2002 index

CANADIAN nurse

AUTHOR, SUBJECT VOL. 98/NOS. 1-10, 2002

LEGEND

Ja—January
Fe—February
Mr—March
Al—April
Ma—May
Ju—June
A—August
S—September
Oc—October
N—November

ABORIGINAL PEOPLES
Fighting for others' rights (Sibbald) 44 Oc
ACCIDENTAL FALLS
Prevent fall-related injuries among seniors, veterans (Fletcher) 12 A
ACCREDITATION
CCHSA external review results in 3-year mandate (Fletcher) 14 Fe
ADOLESCENCE
Teen depression: A nurse's reflection (Armstrong) 8 Mr
AFRICA, SOUTHERN
CNA supports Southern African AIDS nursing project 38 Ju
AGED
Emergency lift for the immobile elderly (Doering) 31 Ja
Prevent fall-related injuries among seniors, veterans (Fletcher) 12 A
The "thief of life" (Boivin) 12 Fe
AIDS
Bringing HIV/AIDS to the fore (Fletcher) 8 N
CNA supports Southern African AIDS nursing project 38 Ju
Nurses in AIDS care press for change (Fletcher) 12 Ju
ARMSTRONG, MADELINE
Teen depression: A nurse's reflection 8 Mr
ATACK, LYNDA
Nurses' experiences with Web-based learning (Rankin) 18 A
ATTITUDE OF HEALTH PERSONNEL
Assisted suicide: A challenge for today's nurses (Shapiro, Dean, Seguire) 24 Ja
Do conceptual models of nursing work today? (Simpson, Taylor) 24 Fe
Physicians' perceptions of nurse practitioners (MacDonald, Katz) 28 A
AWARDS AND PRIZES
Award of Excellence for Still News Photography; photo 38 Al
CNA recognizes excellence in health care reporting 38 Al
Jeanne Mance Award presented; photo 32 S
Order of Canada appointments 39 Al
Toronto's Baycrest Centre wins CNA Employer Recognition Award 31 Oc

BALBIRNIE, MICHELLE
Sexuality and the mental health client (Pyke, Rabin, Phillips, Moffs) 19 Ma
BANKS, KATHRYN
Drugged and sexually assaulted (Cole) 16 Mr
BELL, JEANETTE
Quarterly medication reviews in long-term care (Wasko-Lacey, Mathews) 27 Fe
BEREAVEMENT
A wellness approach to bereavement support (Johnson, Cheema, Ferris, Wasnick) 18 Oc
BIDGOOD, DARCEE
Bringing nursing research alive in the practice setting (Stajduhar, Meagher, Morris, Shaw, Showler, Short) 14 N
BLAIS, LOIS M.
About retiring 6 Al
BOIVIN, CLAUDETTE
The "thief of life" 12 Fe
BOTTORFF, JOAN L.
Recognizing discrimination in nursing practice (Browne, Johnson, Grewal, Hilton) 24 Ma
BROWNE, ANNETTE J.
Recognizing discrimination in nursing practice (Johnson, Bottorff, Grewal, Hilton) 24 Ma
BRUCE, SHIRLIANA
Musculoskeletal injuries, stress and absenteeism (Sale, Shamian, O'Brien-Pallas, Thomson) 12 Oc

CANADIAN ASSOCIATION OF SCHOOLS OF NURSING
Changes in name, constitution emphasize collaborative spirit (Fletcher) 11 S
CANADIAN ASSOCIATION OF SPEECH-LANGUAGE PATHOLOGISTS AND AUDIOLOGISTS
Awareness month boosts understanding (Fletcher) 12 Ma
CANADIAN COALITION FOR INFLUENZA IMMUNIZATION
Coalition urges flu shot for widespread health protection (Fletcher) 9 Oc
CANADIAN COUNCIL ON HEALTH SERVICES ACCREDITATION
CNA develops quality of workplace indicators 29 Oc
Improved workplace linked to patient safety 29 N
CANADIAN FEDERATION OF NURSES UNIONS
Canadian nurses still looking elsewhere, says union leader (Fletcher) 17 Fe
CNA participates in international workforce forum 34 S, 30 N
CANADIAN FOUNDATION FOR PHYSICALLY DISABLED PERSONS
Hall of Famers exemplify Terry's heroic spirit (Fletcher) 14 Ju
CANADIAN HEALTH SERVICES RESEARCH FOUNDATION
CHSRF welcomes nursing research applicants (Fletcher) 8 Oc
Junior researchers invited to apply (Fletcher) 8 N
New funds for Foundation, workplace guidelines development (Fletcher) 13 A
CANADIAN HOSPICE PALLIATIVE CARE ASSOCIATION
Hospice, palliative care services now at your fingertips (Fletcher) 13 Ju

CANADIAN HYPERTENSION RECOMMENDATIONS WORKING GROUP
2001 Canadian hypertension recommendations 17 Ju
CANADIAN INSTITUTE OF CHILD HEALTH
CNA participates in early childhood violence prevention colloquium 31 N
CANADIAN INSTITUTES OF HEALTH RESEARCH
Junior researchers invited to apply (Fletcher) 8 N
CANADIAN INTERNATIONAL DEVELOPMENT AGENCY
CNA addresses global health and equity 38 Ju
CNA supports nursing in Latin America 34 A
Global health, equity work gets a boost (Fletcher) 14 Ju
CANADIAN INTERNATIONAL IMMUNIZATION INITIATIVE
Immunization still critical to Canadian public health (Fletcher) 15 A
CANADIAN NURSES ASSOCIATION
Affinity Partners New Affinity program 34 Mr
Annual General Meeting
2002 AGM and convention 39 Al
Biennial update 36 Ju
Three resolutions carried at AGM 31 S
Annual Report Annual Report focuses on CNA's four pillars 35 A
Associate and Affiliate members
CNA Associate and Affiliate members elect new representative; photo 37 Ju
CNA's 2002 Associate and Affiliate members 37 Ju
Board of Directors
Board focuses on key strategic public health issues 14 Ja
Board member provides workplace expertise 29 N
Board sets priorities for the future 35 S
CNA Board addresses nurses' most pressing issues 34 Ma
Executive Director Lucille Auffrey celebrates one year at CNA 37 Ma
Canadian Registered Nurse Examination
CNA's competence-based RN exam 35 A
Certification Program
CNA certification: Record number write exams 35 Ma
Mentors now available for certification exam 31 N
Code of Ethics for Registered Nurses
Participate in *Code of Ethics* Review 32 Mr
Publication of the month 34 Mr
Revised *Code of Ethics* and *Research Guidelines* approved by Board 35 S
Revised draft *Code of Ethics* 38 Al
government relations
CNA aims to renew nursing workforce 28 Oc
CNA launches action campaign 31 S
CNA President meets with Minister of Health; photo 36 Al
Nurses speak out to the Romanow Commission 36 Al
Update on CNA's action campaign 29 Oc
international cooperation
CNA addresses global health and equity 38 Ju
CNA participates in international workforce forum 34 S, 30 N
CNA strengthens nursing in Vietnam 33 Mr
CNA supports nursing in Latin America 34 A
CNA supports Southern African AIDS nursing project 38 Ju
Global health, equity work gets a boost (Fletcher) 14 Ju
Globalization workshop highlights national collaboration 36 Ma
Interview with Dr. June Webber 30 Oc
Nurses unite globally through ICN 33 Mr
Security and social justice 15 Ja
National Nursing Forum
From voice to action: CNA National Nursing Forum 36 Ju
From voice to action: National Nursing Forum 2002 32 A
National Nursing Week National Nursing Week May 6-12: A time to celebrate 34 Ma
policy
CNA develops quality of workplace indicators 29 Oc
CNA involved in national initiative on patient safety 28 N
CNA participates in early childhood violence prevention colloquium 31 N
position statements
CNA helps define nurse practitioner role 35 Ma
CNA takes action to improve the quality of nurses' workplace 30 Mr
Greening health care 36 Ma
President
Calnan inaugurates Presidency with passionate speech 30 S
Outgoing president looks ahead 32 A
Rob Calnan: CNA's new President 33 A
President-Elect CNA's President-Elect: Dr. Deborah Tamlyn; photo 31 N
publications
CNA publishes report on nursing shortage 33 A
CNA revises guidelines for research 39 Ju
Revised *Code of Ethics* and *Research Guidelines* approved by Board 35 S
Regulatory Policy Nurse-Lawyer leads CNA's new Regulatory Policy team 32 Mr
CANADIAN NURSES FOUNDATION
Board focuses on key strategic public health issues 14 Ja
Canadian Nurses Foundation update 15 Ja
New funds for Foundation, workplace guidelines development (Fletcher) 13 A
CANADIAN NURSES PROTECTIVE SOCIETY
Liability trends in nursing (McLean) 32 Ju
CANADIAN NURSING ADVISORY COMMITTEE
CNA aims to renew nursing workforce 28 Oc
Political will lacking in shortage solution (Fletcher) 9 Oc
CANADIAN NURSING INFORMATICS ASSOCIATION
Linking up for informatics initiatives (Fletcher) 14 Ju
CARDIAC CARE NETWORK OF ONTARIO
Ontario's Cardiac Care Network receives national award (Fletcher) 16 Fe
CAREER MOBILITY
Mapping out your professional future (Sony) 8 S
CASE MANAGEMENT
Diabetes case management (Lawlor, Vandewater, Ur) 27 Ja
CHEEMA, KASHMIRO
A wellness approach to bereavement support (Johnson, Ferris, Wasnick) 18 Oc
CHILDHOOD
CNA participates in early childhood violence prevention colloquium 31 N
New guides challenge growing childhood obesity (Fletcher) 13 Ma
New online game teaches sun safety to kids (Fletcher) 14 Ma
Screening for childhood speech-language problems (Gaines) 15 Ma
CHISHOLM, PAMELA
A shared mental health care model (LeMoine) 22 Oc
CLARKE, DIANA E.
Psychiatric nurses in hospital emergency departments (Hughes) 23 N
CLINICAL COMPETENCE
Maintaining specialized clinical competencies (Urquhart, Comeau) 25 S
COLE, LESLEY
Drugged and sexually assaulted (Banks) 16 Mr

COMEAU, ANN
Maintaining specialized clinical competencies (Urquhart) 25 S
COMMUNICATION DISORDERS
Awareness month boosts understanding (Fletcher) 12 Ma
Screening for childhood speech-language problems (Gaines) 15 Ma
COMMUNITY HEALTH NURSING
Debate on safe injection sites, drug strategy sought (Fletcher) 12 S
Fighting for others' rights (Sibbald) 44 Oc
"This is home now" (Sibbald) 52 Mr
University of New Brunswick nurses extend care to a new community (Fletcher) 10 S
COMMUNITY MENTAL HEALTH SERVICES
Sexuality and the mental health client (Pyke, Rabin, Phillips, Moffs, Balbirnie) 19 Ma
CONGRESSES
2002 AGM and convention 39 Al
Biennial update 36 Ju
CNA participates in international workforce forum 34 S, 30 N
From voice to action: CNA National Nursing Forum 36 Ju
From voice to action: National Nursing Forum 2002 32 A
International workforce trends 30 N
Strong Canadian contingent participates in Indianapolis (Fletcher) 15 Fe
CURRICULUM
A reflection on my education experience (Stoddard) 6 Ja
CYSTIC FIBROSIS
New help for patients who live in remote areas (Fletcher) 11 Ja

DAVIES, PAMELA
Thanks to Jesse 6 A
DEAN, RUTH
Assisted suicide: A challenge for today's nurses (Shapiro, Seguire) 24 Ja
DEFAGO, BARBARA
Forever a nurse 6 N
DELIVERY OF HEALTH CARE
Canadians more concerned about health care system (Fletcher) 10 Ja
DEPRESSION
Postpartum depression support (Strass) 25 Mr
Teen depression: A nurse's reflection (Armstrong) 8 Mr
DEWAR, ANNE L.
Putting experience to the test (Esson, Entwistle) 28 Ma
DIABETES MELLITUS
Diabetes case management (Lawlor, Vandewater, Ur) 27 Ja
DIETITIANS OF CANADA
A return to healthy eating basics (Fletcher) 11 Mr
DIGNEM, LINDA
Point-of-care documentation (McCarten) 26 Al
DOERING, JOANNE J.
Emergency lift for the immobile elderly 31 Ja
DRURY, MARJ
Spiritual nursing interventions (Meyerhoff, van Hofwegen, Hoe Harwood, Emblen) 21 Mr
DUNCAN, SUSAN M.
A history of public health nursing in Alberta and British Columbia, 1918 to 1939 (Mill, Leipert) 18 Ja

EDUCATION, NURSING
A reflection on my education experience (Stoddard) 6 Ja
Baccalaureate degree adopted in B.C. as entry to practice (Fletcher) 8 Oc
Changes in name, constitution emphasize collaborative spirit (Fletcher) 11 S
Degree makes a difference in patients' health levels: Study (Fletcher) 12 Ju
Putting experience to the test (Dewar, Esson, Entwistle) 28 Ma
EDUCATION, NURSING, CONTINUING
Calling all ER nurses: Online course opportunity (Fletcher) 15 Fe
Deadline nears for short-term clinical oncology training opportunity (Fletcher) 9 Oc
Maintaining specialized clinical competencies (Urquhart, Comeau) 25 S
Nurses' experiences with Web-based learning (Atack, Rankin) 18 A
EDUCATIONAL MEASUREMENT
CNA certification: Record number write exams 35 Ma
CNA's competence-based RN exam 35 A
ELLERTON, MARY-LOU
Client restraints: More than a safety issue 32 Fe
ELLIOTT, HEATHER
Humour in the hospital 23 A
EMBLEN, JULIA
Spiritual nursing interventions (Meyerhoff, van Hofwegen, Hoe Harwood, Drury) 21 Mr
EMERGENCY NURSING
Calling all ER nurses: Online course opportunity (Fletcher) 15 Fe
Emergency measures (Sibbald) 52 S
Psychiatric nurses in hospital emergency departments (Clarke, Hughes) 23 N
EMIGRATION AND IMMIGRATION
Canadian nurses still looking elsewhere, says union leader (Fletcher) 17 Fe
ENTWISTLE, CHERYL
Putting experience to the test (Dewar, Esson) 28 Ma
ENVIRONMENT
Greening health care 36 Ma
Watchdog group posts food test findings (Fletcher) 11 Al
ESSON, LYNNE
Putting experience to the test (Dewar, Entwistle) 28 Ma
ETHICS, NURSING
Client restraints: More than a safety issue (Ellerton) 32 Fe
ICN releases second edition of *Ethics in Nursing Practice* 28 N
Participate in *Code of Ethics* review 32 Mr
Publication of the month 34 Mr
Revised *Code of Ethics* and *Research Guidelines* approved by Board 35 S
EXERCISE
CNA submits proposal for physical activity 34 S

FAMILY HEALTH
Strong communities = strong caring families (Fletcher) 10 S
FELLOWSHIPS AND SCHOLARSHIPS
A boost for nursing research (Fletcher) 10 Ja
FERRIS, JUDY
A wellness approach to bereavement support (Johnson, Cheema, Wasnick) 18 Oc
FINANCING, GOVERNMENT
Making a case for home care (Wilson) 8 Ja
Ontario extends funding for hiring nurse practitioners (Fletcher) 9 N
The road ahead; editorial (Haines) 2 N
FLETCHER, MARLA
Abitibi-Témiscamingue benefits from federal cash infusion 10 Al
Acute shortage plays out in nursing stations, hospital wards 14 Mr
Awareness may reduce number of attacks 13 A
Awareness month boosts understanding 12 Ma
Baccalaureate degree adopted in B.C. as entry to practice 8 Oc
Baycrest clinic pushes up the standard 11 N
Bayer supports hemostasis centres with new funding 10 Mr
A boost for nursing research 10 Ja
Bringing HIV/AIDS to the fore 8 N
Calling all ER nurses: Online course opportunity 15 Fe
Canadian contribution to health celebrated in 2001 11 Al
Canadian nurses still looking elsewhere, says union leader 17 Fe
Canadians more concerned about health care system 10 Ja
CCHSA external review results in 3-year mandate 14 Fe
Celebrating the diversity, courage and

compassion of nursing life 11 Al
Celebrating three special nurses 11 Ja
Changes in name, constitution emphasize collaborative spirit 11 S
CHSRF welcomes nursing research applicants 8 Oc
Coalition urges flu shot for widespread health protection 9 Oc
Confidence in health care system eroding says survey 14 A
Criminal charges laid three years after girl's hospital death 12 Ja
Deadline nears for short-term clinical oncology training opportunity 9 Oc
Debate on safe injection sites, drug strategy sought 12 S
Degree makes a difference in patients' health levels: Study 12 Ju
Endowed chairs introduced by Heart and Stroke Foundation of Ontario 15 Fe
Families face many burdens with specialized at-home care 13 Ju
Getting the inside scoop on political action 12 Al
Global health, equity work gets a boost 14 Ju
Guide offers advice on symptom management options 11 Mr
Hall of Famers exemplify Terry's heroic spirit 14 Ju
Hamilton families enjoy maternity centre's comprehensive approach 10 Al
Health Canada takes aim at neural tube defects 13 Ma
Hospice, palliative care services now at your fingertips 13 Ju
ICN urges ethical hiring practices worldwide 14 Ma
Immunization recommended for group C type among children under five, teens and young adults 10 Ja
Immunization still critical to Canadian public health 15 A
Institute for Work and Health study is progressing well 11 Mr
Junior researchers invited to apply 8 N
Linking up for informatics initiatives 14 Ju
McMaster invests in primary health care research 12 A
New campaign against "flat head" among babies 11 S
New funds for Foundation, workplace guidelines development 13 A
New guides challenge growing childhood obesity 13 Ma
New head of nursing school appointed 13 Ma
New help for patients who live in remote areas 11 Ja
New online game teaches sun safety to kids 14 Ma
New resource covers substance abuse 9 N
New study looks at health of seniors, veterans 8 N
Nurses in AIDS care press for change 12 Ju
Nurses may be eligible for peacekeeping service medal 13 Ju
Nurses' role in group's 100 years of health 10 Oc
Nurses show legislators their concerns 13 A
Nursing by the numbers 14 S
Nursing sector study invites participation 11 S
Nursing shortage a global problem 16 Fe
Ontario extends funding for hiring nurse practitioners 9 N
Ontario's Cardiac Care Network receives national award 16 Fe
Patients will benefit from work of two new nursing chairs 8 Oc
Play about a Newfoundland nursing legend packs 'em in 14 A
Political will lacking in shortage solution 9 Oc
Prevent fall-related injuries among seniors, veterans 12 A
Publicity campaign concentrates on nurses' emotional commitment 9 N
Recognition comes in many forms 12 Mr
A return to healthy eating basics 11 Mr
Rural women's health to benefit from $2-million endowment 12 Al
Strong Canadian contingent participates in Indianapolis 15 Fe
Strong communities = strong caring families 10 S
Study finds hospital mortality rates affected by RN experience 12 Ma
Teddy bears, supplies and healing for orphans in northwestern Ukraine 10 N
Two online "books" cover varying aspects of disease 10 Mr
University of New Brunswick nurses extend care to a new community 10 S
Watchdog group posts food test findings 11 Al
Web-based palliative care resource signals a good first step 14 Fe

FOLIC ACID
Health Canada takes aim at neural tube defects (Fletcher) 13 Ma

FOOD CONTAMINATION
Watchdog group posts food test findings (Fletcher) 11 Al

GAINES, B. ROBIN
Screening for childhood speech-language problems 15 Ma

GILLHAM-EISEN, LIZ ANNE
The Ottawa Hospital organ and tissue donation program (Holmgren) 18 S

GREWAL, SUKHDEV
Recognizing discrimination in nursing practice (Browne, Johnson, Bottorff, Hilton) 24 Ma

HACKETT, LISE L.
Selected Web resources for Canadian nurses 32 Al

HAINES, JUDITH
Accessibility (editorial) 2 A
Capacity building (editorial) 2 Ma
The convergence of trust and concern (editorial) 2 Al
Don't be shy (editorial) 2 Ju
Lessons from Ian and Curtis (editorial) 2 Fe
Life's opportunity (editorial) 2 S
The road ahead (editorial) 2 N
Then and now for Canada's nurses (editorial) 2 Ja
Today's workplace and stress (editorial) 2 Mr
Why the inaction? (editorial) 2 Oc

HARRIS, MARY
The waiting list reality (Richman) 16 Al

HEALTH CARE REFORM
CNA Board addresses nurses' most pressing issues 34 Ma
President's call to action 36 Al
Romanow sends powerful message 33 S

HEALTH MANPOWER
Acute shortage plays out in nursing stations, hospital wards (Fletcher) 14 Mr
Board member provides workplace expertise 29 N
Canadian nurses still looking elsewhere, says union leader (Fletcher) 17 Fe
CNA aims to renew nursing workforce 28 Oc
CNA presents two pre-convention workshops 32 S
CNA publishes report on nursing shortage 33 A
Nursing by the numbers (Fletcher) 14 S
Nursing sector study invites participation (Fletcher) 11 S
Nursing shortage a global problem (Fletcher) 16 Fe
Political will lacking in shortage solution (Fletcher) 9 Oc
Updated Ryten findings to be announced at biennial 39 Ju

HEALTH PROMOTION
New online game teaches sun safety to kids (Fletcher) 14 Ma

HEALTH SERVICES ACCESSIBILITY
Abitibi-Témiscamingue benefits from federal cash infusion (Fletcher) 10 Al
Accessibility; editorial (Haines) 2 A
ICN joins alliance in concern over human rights 34 A
Junior researchers invited to apply (Fletcher) 8 N
New help for patients who live in remote areas (Fletcher) 11 Ja
New study looks at health of seniors, veterans (Fletcher) 8 N

HEARING DISORDERS
Awareness month boosts understanding (Fletcher) 12 Ma

HEART AND STROKE FOUNDATION OF ONTARIO
Endowed chairs introduced by Heart and Stroke Foundation of Ontario (Fletcher) 15 Fe
HEMOSTASIS
Bayer supports hemostasis centres with new funding (Fletcher) 10 Mr
HEPATITIS C
CNA hosts hepatitis C workshops 31 N
CNA presents two pre-convention workshops 32 S
HILTON, B. ANN
Recognizing discrimination in nursing practice (Browne, Johnson, Bottorff, Grewal) 24 Ma
HISTORY OF NURSING
A history of public health nursing in Alberta and British Columbia, 1918 to 1939 (Mill, Leipert, Duncan) 18 Ja
Play about a Newfoundland nursing legend packs 'em in (Fletcher) 14 A
Then and now for Canada's nurses; editorial (Haines) 2 Ja
HIV
Bringing HIV/AIDS to the fore (Fletcher) 8 N
CNA supports Southern African AIDS nursing project 38 Ju
Nurses in AIDS care press for change (Fletcher) 12 Ju
HOBSON, BERNADETTE
Current trends in liver transplantation 18 Fe
HOE HARWOOD, CATHERINE
Spiritual nursing interventions (Meyerhoff, van Hofwegen, Drury, Emblen) 21 Mr
HOLMGREN, ELEANOR
The Ottawa Hospital organ and tissue donation program (Gillham-Eisen) 18 S
HOME CARE SERVICES
Degree makes a difference in patients' health levels: Study (Fletcher) 12 Ju
Families face many burdens with specialized at-home care (Fletcher) 13 Ju
Making a case for home care (Wilson) 8 Ja
HOMELESS PERSONS
University of New Brunswick nurses extend care to a new community (Fletcher) 10 S
HOSPICE CARE
Hospice, palliative care services now at your fingertips (Fletcher) 13 Ju
A wellness approach to bereavement support (Johnson, Cheema, Ferris, Wasnick) 18 Oc
HOSPITAL MORTALITY
Study finds hospital mortality rates affected by RN experience (Fletcher) 12 Ma
HUGHES, LINDA G.
Psychiatric nurses in hospital emergency departments (Clarke) 23 N
HUMAN EXPERIMENTATION
CNA revises guidelines for research 39 Ju
HUMAN RIGHTS
ICN joins alliance in concern over human rights 34 A
HYPERTENSION
2001 Canadian hypertension recommendations (Canadian Hypertension Recommendations Working Group) 17 Ju

ILTON, SUZIN
The benefits of registered nurse first assistant practice 22 Ju
IMMUNIZATION
Immunization recommended for group C type among children under five, teens and young adults (Fletcher) 10 Ja
Immunization still critical to Canadian public health (Fletcher) 15 A
IMMUNOSUPPRESSION
Current trends in liver transplantation (Hobson) 18 Fe
INFANT
New campaign against "flat head" among babies (Fletcher) 11 S
INFLUENZA VACCINE
Coalition urges flu shot for widespread health protection (Fletcher) 9 Oc
INFORMATION SERVICES
Hospice, palliative care services now at your fingertips (Fletcher) 13 Ju
Selected Web resources for Canadian nurses (Hackett) 32 Al
Web-based palliative care resource signals a good first step (Fletcher) 14 Fe
INSURANCE, HEALTH
Are medical savings accounts the answer? (Wilson) 10 Ju
INTERNATIONAL COOPERATION
Canadian leads nurse-midwife training in Kosovo 37 Al
Helping as best she can from Afghanistan to Sioux Lookout (Sibbald) 52 Ja
A symphony of frogs at night (Morrison) 10 Fe
Teddy bears, supplies and healing for orphans in northwestern Ukraine (Fletcher) 10 N
INTERNATIONAL COUNCIL OF NURSES
CNA participates in international workforce forum 34 S, 30 N
ICN joins alliance in concern over human rights 34 A
ICN releases second edition of *Ethics in Nursing Practice* 28 N
ICN urges ethical hiring practices worldwide (Fletcher) 14 Ma
Nurses unite globally through ICN 33 Mr
Nursing shortage a global problem (Fletcher) 16 Fe
INTERNET
Cyberlaw (Tapp) 30 Al
Hospice, palliative care services now at your fingertips (Fletcher) 13 Ju
Nurses' experiences with Web-based learning (Atack, Rankin) 18 A
Selected Web resources for Canadian nurses (Hackett) 32 Al
Web-based palliative care resource signals a good first step (Fletcher) 14 Fe
INWOOD, SUSAN
Grandparents raising grandchildren 21 Al

JOB SATISFACTION
Aiken report links workplace to quality of care 32 S
CNA takes action to improve the quality of nurses' workplace 30 Mr
Growth and satisfaction (Perry) 19 N
Health Minister focuses on quality workplace 33 S
JOHNSON, JOY L.
Recognizing discrimination in nursing practice (Browne, Bottorff, Grewal, Hilton) 24 Ma
JOHNSON, KAY
A wellness approach to bereavement support (Cheema, Ferris, Wasnick) 18 Oc

KATZ, ALAN
Physicians' perceptions of nurse practitioners (MacDonald) 28 A
KOSOVO
Canadian leads nurse-midwife training in Kosovo 37 Al

LATIN AMERICA
CNA supports nursing in Latin America 34 A
LAWLOR, DIANA
Diabetes case management (Vandewater, Ur) 27 Ja
LEIPERT, BEVERLY D.
A history of public health nursing in Alberta and British Columbia, 1918 to 1939 (Mill, Duncan) 18 Ja
LEMOINE, DONNA
A shared mental health care model (Chisholm) 22 Oc
LIABILITY, LEGAL
Cyberlaw (Tapp) 30 Al
Liability trends in nursing (McLean) 32 Ju
Managing legal risks in preceptorships (Phillips) 25 Oc
LIBERIA
A symphony of frogs at night (Morrison) 10 Fe
LIFTING
Emergency lift for the immobile elderly (Doering) 31 Ja
LIVER TRANSPLANTATION
Current trends in liver transplantation (Hobson) 18 Fe
LOBBYING
CNA launches action campaign 31 S
Getting the inside scoop on political

action (Fletcher) 12 Al
Nurses show legislators their concerns (Fletcher) 13 A
Nurses speak out to the Romanow Commission 36 Al
President's call to action 36 Al
Update on CNA's action campaign 29 Oc
LONG-TERM CARE
Accessibility; editorial (Haines) 2 A
Emergency lift for the immobile elderly (Doering) 31 Ja
Quarterly medication reviews in long-term care (Wasko-Lacey, Mathews, Bell) 27 Fe
The "thief of life" (Boivin) 12 Fe

MACDONALD, JANE
Physicians' perceptions of nurse practitioners (Katz) 28 A
MACKEY, MARLENE
Physical restraint practices (Rossy) 28 Ju
MATERNAL HEALTH SERVICES
Hamilton families enjoy maternity centre's comprehensive approach (Fletcher) 10 Al
Postpartum depression support (Strass) 25 Mr
When a client considers surrogacy (Storch) 32 Ma
MATHEWS, MARIA
Quarterly medication reviews in long-term care (Wasko-Lacey, Bell) 27 Fe
MCCARTEN, JUDY
Point-of-care documentation (Dignem) 26 Al
MCLEAN, PATRICIA
Liability trends in nursing 32 Ju
MEAGHER, CAITE
Bringing nursing research alive in the practice setting (Stajduhar, Bidgood, Morris, Shaw, Showler, Short) 14 N
MÉDECINS SANS FRONTIÈRES
A symphony of frogs at night (Morrison) 10 Fe
MEDICAL INFORMATICS
Defining nurses' role in health informatics (Turner) 8 A
Linking up for informatics initiatives (Fletcher) 14 Ju
MEDICAL RECORDS SYSTEMS, COMPUTERIZED
Demystifying the electronic health record 39 Al
MEDICATION SYSTEMS
Quarterly medication reviews in long-term care (Wasko-Lacey, Mathews, Bell) 27 Fe
MENINGITIS
Immunization recommended for group C type among children under five, teens and young adults (Fletcher) 10 Ja
MENOPAUSE
Guide offers advice on symptom management options (Fletcher) 11 Mr
MENTAL HEALTH
A shared mental health care model (Chisholm, LeMoine) 22 Oc
Spiritual nursing interventions (Meyerhoff, van Hofwegen, Hoe Harwood, Drury, Emblen) 21 Mr
MENTORS
Gold-standard mentor (Sibbald) 52 Ju
Mentors now available for certification exam 31 N
MEYERHOFF, HEATHER
Spiritual nursing interventions (van Hofwegen, Hoe Harwood, Drury, Emblen) 21 Mr
MILL, JUDY E.
A history of public health nursing in Alberta and British Columbia, 1918 to 1939 (Leipert, Duncan) 18 Ja
MODELS, NURSING
Do conceptual models of nursing work today? (Simpson, Taylor) 24 Fe
MOFFS, JACKIE
Sexuality and the mental health client (Pyke, Rabin, Phillips, Balbirnie) 19 Ma
MORRIS, VERONICA
Bringing nursing research alive in the practice setting (Stajduhar, Bidgood, Meagher, Shaw, Showler, Short) 14 N
MORRISON, CARRIE
A symphony of frogs at night 10 Fe

NATIONAL HEALTH PROGRAMS
Are medical savings accounts the answer? (Wilson) 10 Ju
NATIONAL NURSING FORUM
From voice to action: CNA National Nursing Forum 36 Ju
From voice to action: National Nursing Forum 2002 32 A
NEURAL TUBE DEFECTS
Health Canada takes aim at neural tube defects (Fletcher) 13 Ma
NURSE-PATIENT RELATIONS
Being there (Sparks) 8 Al
Growth and satisfaction (Perry) 19 N
Publicity campaign concentrates on nurses' emotional commitment (Fletcher) 9 N
Thanks to Jesse (Davies) 6 A
NURSE PRACTITIONERS
Board focuses on key strategic public health issues 14 Ja
CNA helps define nurse practitioner role 35 Ma
Ontario extends funding for hiring nurse practitioners (Fletcher) 9 N
Physicians' perceptions of nurse practitioners (MacDonald, Katz) 28 A
NURSES, ADVANCED PRACTICE
CNA Board addresses nurses' most pressing issues 34 Ma
NURSE'S ROLE
Celebrating the diversity, courage and compassion of nursing life (Fletcher) 11 Al
Defining nurses' role in health informatics (Turner) 8 A
Forever a nurse (Defago) 6 N
Life's opportunity; editorial (Haines) 2 S
National Nursing Week May 6-12: A time to celebrate 34 Ma
Nurses speak out to the Romanow Commission 36 Al
President's call to action 36 Al
Spiritual nursing interventions (Meyerhoff, van Hofwegen, Hoe Harwood, Drury, Emblen) 21 Mr
NURSING RESEARCH
An answer for Sandra (Paterson) 14 Al
Baycrest clinic pushes up the standard (Fletcher) 11 N
A boost for nursing research (Fletcher) 10 Ja
Bringing nursing research alive in the practice setting (Stajduhar, Bidgood, Meagher, Morris, Shaw, Showler, Short) 14 N
CHSRF welcomes nursing research applicants (Fletcher) 8 Oc
CNA revises guidelines for research 39 Ju
Endowed chairs introduced by Heart and Stroke Foundation of Ontario (Fletcher) 15 Fe
Great ideas, no time (Paterson) 15 Ju
How to make sense of research jargon (Paterson) 12 N
McMaster invests in primary health care research (Fletcher) 12 A
Patients will benefit from work of two new nursing chairs (Fletcher) 8 Oc
Research can be part of practice (Paterson) 16 Ja
Revised *Code of Ethics* and *Research Guidelines* approved by Board 35 S
Revised guidelines for research: What staff nurses need to know 39 Ju
Writing a successful research proposal (Paterson) 16 A
NURSING TRENDS
International workforce trends 30 N
NUTRITION
A return to healthy eating basics (Fletcher) 11 Mr

OBESITY
New guides challenge growing childhood obesity (Fletcher) 13 Ma
O'BRIEN-PALLAS, LINDA
Musculoskeletal injuries, stress and absenteeism (Bruce, Sale, Shamian, Thomson) 12 Oc
OCCUPATIONAL EXPOSURE
Two online "books" cover varying aspects of disease (Fletcher) 10 Mr
OCCUPATIONAL HEALTH
CNA develops quality of workplace indicators 29 Oc

CNA takes action to improve the quality of nurses' workplace 30 Mr
ICN urges ethical hiring practices worldwide (Fletcher) 14 Ma
Institute for Work and Health study is progressing well (Fletcher) 11 Mr
Musculoskeletal injuries, stress and absenteeism (Bruce, Sale, Shamian, O'Brien-Pallas, Thomson) 12 Oc
Today's workplace and stress; editorial (Haines) 2 Mr

ORGAN TRANSPLANTATION
Current trends in liver transplantation (Hobson) 18 Fe
The Ottawa Hospital organ and tissue donation program (Gillham-Eisen, Holmgren) 18 S

PALLIATIVE CARE
Hospice, palliative care services now at your fingertips (Fletcher) 13 Ju
Web-based palliative care resource signals a good first step (Fletcher) 14 Fe

PAN AMERICAN HEALTH ORGANIZATION
Nurses' role in group's 100 years of health (Fletcher) 10 Oc

PARENTING
Grandparents raising grandchildren (Inwood) 21 Al

PARISH NURSING
Reconnecting the spirit of healing (Sibbald) 52 Al

PATERSON, BARBARA
An answer for Sandra 14 Al
Great ideas, no time 15 Ju
How to make sense of research jargon 12 N
Research can be part of practice 16 Ja
Writing a successful research proposal 16 A

PATIENT SATISFACTION
Aiken report links workplace to quality of care 32 S
Confidence in health care system eroding says survey (Fletcher) 14 A

PEDIATRIC NURSING
Thanks to Jesse (Davies) 6 A

PERIOPERATIVE NURSING
The benefits of registered nurse first assistant practice (Ilton) 22 Ju

PERRY, BETH
Growth and satisfaction 19 N

PHILLIPS, ETHYLLYNN
Managing legal risks in preceptorships 25 Oc

PHILLIPS, JUDY
Sexuality and the mental health client (Pyke, Rabin, Moffs, Balbirnie) 19 Ma

POINT-OF-CARE SYSTEMS
Point-of-care documentation (Dignem, McCarten) 26 Al

PRACTICE GUIDELINES
Physical restraint practices (Mackey, Rossy) 28 Ma
2001 Canadian hypertension recommendations (Canadian Hypertension Recommendations Working Group) 17 Ju

PRECEPTORSHIP
Managing legal risks in preceptorships (Phillips) 25 Oc

PREJUDICE
Recognizing discrimination in nursing practice (Browne, Johnson, Bottorff, Grewal, Hilton) 24 Ma

PRIMARY HEALTH CARE
Board focuses on key strategic public health issues 14 Ja
McMaster invests in primary health care research (Fletcher) 12 A
A primer on primary health care 34 Mr

PSYCHIATRIC NURSING
Psychiatric nurses in hospital emergency departments (Clarke, Hughes) 23 N

PUBLIC HEALTH NURSING
A history of public health nursing in Alberta and British Columbia, 1918 to 1939 (Mill, Leipert, Duncan) 18 Ja

PUBLIC OPINION
Canadians more concerned about health care system (Fletcher) 10 Ja
Confidence in health care system eroding says survey (Fletcher) 14 A
The convergence of trust and concern; editorial (Haines) 2 Al

PUBLIC RELATIONS
Publicity campaign concentrates on nurses' emotional commitment (Fletcher) 9 N

PYKE, JENNIFER
Sexuality and the mental health client (Rabin, Phillips, Moffs, Balbirnie) 19 Ma

QUALITY OF HEALTH CARE
Aiken report links workplace to quality of care 32 S
Degree makes a difference in patients' health levels: Study (Fletcher) 12 Ju
Health Minister focuses on quality workplace 33 S
Improved workplace linked to patient safety 29 N

RABIN, KAPRI
Sexuality and the mental health client (Pyke, Phillips, Moffs, Balbirnie) 19 Ma

RANKIN, JAMES
Nurses' experiences with Web-based learning (Atack) 18 A

RAPE
Awareness may reduce number of attacks (Fletcher) 13 A
Drugged and sexually assaulted (Banks, Cole) 16 Mr

REGISTERED NURSE FIRST ASSISTANT
The benefits of registered nurse first assistant practice (Ilton) 22 Ju

RESEARCH SUPPORT
Bayer supports hemostasis centres with new funding (Fletcher) 10 Mr
CHSRF welcomes nursing research applicants (Fletcher) 8 Oc
Great ideas, no time (Paterson) 15 Ju
How to make sense of research jargon (Paterson) 12 N
McMaster invests in primary health care research (Fletcher) 12 A
New funds for Foundation, workplace guidelines development (Fletcher) 13 A
Patients will benefit from work of two new nursing chairs (Fletcher) 8 Oc
Rural women's health to benefit from $2-million endowment (Fletcher) 12 Al
Writing a successful research proposal (Paterson) 16 A

RESTRAINT, PHYSICAL
Client restraints: More than a safety issue (Ellerton) 32 Fe
Physical restraint practices (Mackey, Rossy) 28 Ju

RETIREMENT
About retiring (Blais) 6 Al

RICHMAN, VINCENT
The waiting list reality (Harris) 16 Al

ROMANOW COMMISSION
Nurses speak out to the Romanow Commission 36 Al
The road ahead; editorial (Haines) 2 N
Romanow sends powerful message 33 S

ROSSY, DIANNE
Physical restraint practices (Mackey) 28 Ju

RURAL HEALTH SERVICES
New help for patients who live in remote areas (Fletcher) 11 Ja
New study looks at health of seniors, veterans (Fletcher) 8 N
Postpartum depression support (Strass) 25 Mr
Rural women's health to benefit from $2-million endowment (Fletcher) 12 Al

SAFETY
CNA involved in national initiative on patient safety 28 N
Improved workplace linked to patient safety 29 N

SALE, JOANNA E.M.
Musculoskeletal injuries, stress and absenteeism (Bruce, Shamian, O'Brien-Pallas, Thomson) 12 Oc

SEGUIRE, MARILYN
Assisted suicide: A challenge for today's nurses (Shapiro, Dean) 24 Ja

SEXUALITY
Sexuality and the mental health client (Pyke, Rabin, Phillips, Moffs, Balbirnie) 19 Ma

SHAMIAN, JUDITH
Musculoskeletal injuries, stress and absenteeism (Bruce, Sale, O'Brien-Pallas, Thomson) 12 Oc
SHAPIRO, CARLA
Assisted suicide: A challenge for today's nurses (Dean, Seguire) 24 Ja
SHAW, AUDREY L.
Bringing nursing research alive in the practice setting (Stajduhar, Bidgood, Meagher, Morris, Showler, Short) 14 N
SHORT, SHEILA J.
Bringing nursing research alive in the practice setting (Stajduhar, Bidgood, Meagher, Morris, Shaw, Showler) 14 N
SHOWLER, CAROLYN
Bringing nursing research alive in the practice setting (Stajduhar, Bidgood, Meagher, Morris, Shaw, Short) 14 N
SIBBALD, BARBARA
A beacon of light 48 N
Emergency measures 52 S
Fighting for others' rights 44 Oc
Gold-standard mentor 52 Ju
Helping as best she can from Afghanistan to Sioux Lookout 52 Ja
"I don't take no for an answer" 52 A
Power to the people 52 Ma
Reconnecting the spirit of healing 52 Al
"There's something unique about an island" 44 Fe
"This is home now" 52 Mr
SIGMA THETA TAU INTERNATIONAL
Strong Canadian contingent participates in Indianapolis (Fletcher) 15 Fe
SIMPSON, JOHN
Do conceptual models of nursing work today? (Taylor) 24 Fe
SOCIAL JUSTICE
Security and social justice 15 Ja
SONY, SARASWATI D.
Mapping out your professional future 8 S
SPARKS, BETH
Being there 8 Al
SPEECH DISORDERS
Awareness month boosts understanding (Fletcher) 12 Ma
Screening for childhood speech-language problems (Gaines) 15 Ma
STAJDUHAR, KELLI I.
Bringing nursing research alive in the practice setting (Bidgood, Meagher, Morris, Shaw, Showler, Short) 14 N
STODDARD, LESLEY
A reflection on my education experience 6 Ja
STORCH, JANET
When a client considers surrogacy 32 Ma
STRASS, PEGGY
Postpartum depression support 25 Mr
STRESS, PSYCHOLOGIC
The "thief of life" (Boivin) 12 Fe
Today's workplace and stress; editorial (Haines) 2 Mr
SUBSTANCE ABUSE
Debate on safe injection sites, drug strategy sought (Fletcher) 12 S
New resource covers substance abuse (Fletcher) 9 N
SUDDEN INFANT DEATH
New campaign against "flat head" among babies (Fletcher) 11 S
SUICIDE
Assisted suicide: A challenge for today's nurses (Shapiro, Dean, Seguire) 24 Ja
Teen depression: A nurse's reflection (Armstrong) 8 Mr
SURROGATE MOTHERS
When a client considers surrogacy (Storch) 32 Ma

TAPP, ANN
Cyberlaw 30 Al
TAYLOR, DANIEL
Do conceptual models of nursing work today? (Simpson) 24 Fe
TELEMEDICINE
Abitibi-Témiscamingue benefits from federal cash infusion (Fletcher) 10 Al
THOMSON, DONNA
Musculoskeletal injuries, stress and absenteeism (Bruce, Sale, Shamian, O'Brien-Pallas) 12 Oc
TISSUE TRANSPLANTATION
The Ottawa Hospital organ and tissue donation program (Gillham-Eisen, Holmgren) 18 S
TURNER, DAWN-MARIE
Defining nurses' role in health informatics 8 A

UKRAINE
Teddy bears, supplies and healing for orphans in northwestern Ukraine (Fletcher) 10 N
UR, EHUD
Diabetes case management (Lawlor, Vandewater) 27 Ja
URQUHART, GAYLE
Maintaining specialized clinical competencies (Comeau) 25 S

VANDEWATER, DEBORAH
Diabetes case management (Lawlor, Ur) 27 Ja
VAN HOFWEGEN, LYNN
Spiritual nursing interventions (Meyerhoff, Hoe Harwood, Drury, Emblen) 21 Mr
VICTORIAN ORDER OF NURSES
CCHSA external review results in 3-year mandate (Fletcher) 14 Fe
VIETNAM
CNA strengthens nursing in Vietnam 33 Mr
VIOLENCE
CNA participates in early childhood violence prevention colloquium 31 N
VOLUNTARY WORKERS
About retiring (Blais) 6 Al

WAITING LISTS
The waiting list reality (Harris, Richman) 16 Al
WASKO-LACEY, LINDA
Quarterly medication reviews in long-term care (Mathews, Bell) 27 Fe
WASNICK, JUNE
A wellness approach to bereavement support (Johnson, Cheema, Ferris) 18 Oc
WILSON, DONNA
Are medical savings accounts the answer? 10 Ju
Making a case for home care 8 Ja
WIT AND HUMOUR
Humour in the hospital (Elliott) 23 A
WOMEN'S HEALTH SERVICES
Rural women's health to benefit from $2-million endowment (Fletcher) 12 Al
WORLD HEALTH
Nurses' role in group's 100 years of health (Fletcher) 10 Oc
WORLD HEALTH ORGANIZATION
Immunization still critical to Canadian public health (Fletcher) 15 A
WORLD HEALTH PROFESSIONS ALLIANCE
ICN joins alliance in concern over human rights 34 A

Indexed in: International Nursing Index, Cumulative Index to Nursing and Allied Health Literature, Abstracts of Health Care Management Studies, Hospital Abstracts, Nursing Abstracts, Index Medicus, Canadian Periodical Index, Canadian Magazine Index. *Canadian Nurse* is available in microform from International University Microfilms, Ann Arbor, Michigan 48106 USA, and online in Medline, Canadian Business and Current Affairs Data Base.

ISSN 0008-4581

Index by Holly Ebbs, Port Perry, Ontario, and Heather Ebbs, Editor's Ink, Carleton Place, Ontario.

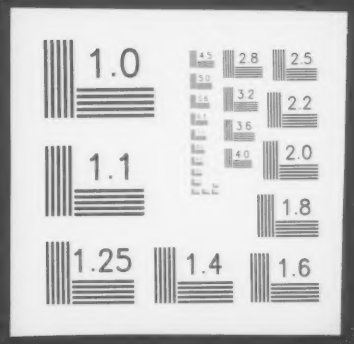
1.0
4.5
5.0
2.8
2.5
3.2
2.2
3.6
4.0
2.0
1.1
1.8
1.25
1.4
1.6